









Mill Lakes Watershed Parcel Identification Numbers

Municipality of the
District of West Hants

-  Protected Water Area (PWA)
-  Watershed
-  Community
-  Wind Turbine
-  Parcels
-  Road
-  Trail
-  Water

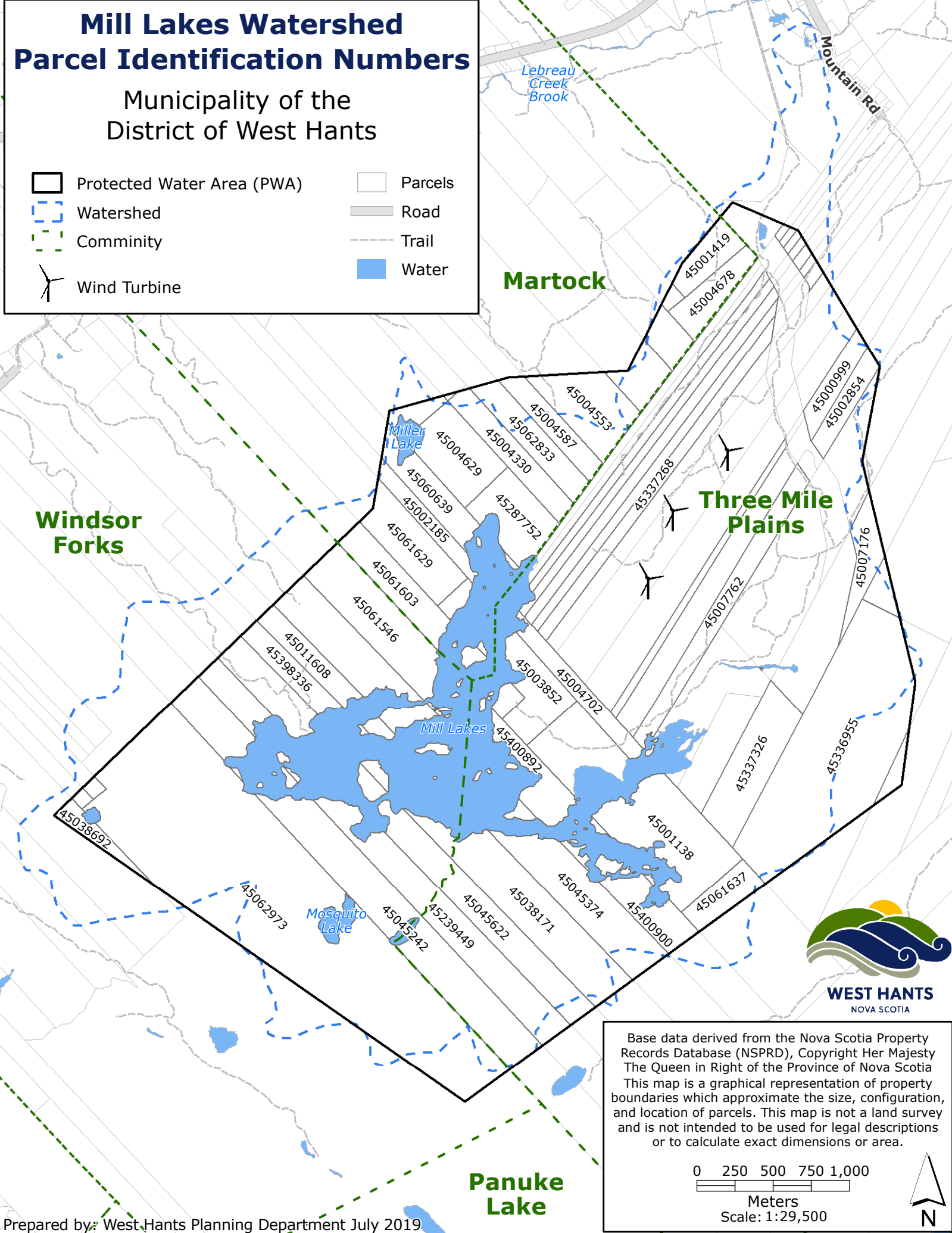

Base data derived from the Nova Scotia Property Records Database (NSPRD), Copyright Her Majesty The Queen in Right of the Province of Nova Scotia
This map is a graphical representation of property boundaries which approximate the size, configuration, and location of parcels. This map is not a land survey and is not intended to be used for legal descriptions or to calculate exact dimensions or area.

